

Patient report

Bio-Rad DATE: 03/16/2019
D-10 TIME: 04:02 PM
S/N: #DJ4I016123 Software version: 4.20-2
Sample ID: 10409926
Injection date 03/16/2019 03:01 PM
Injection #: 38 Method: HbA1c
Rack #: --- Rack position: 2

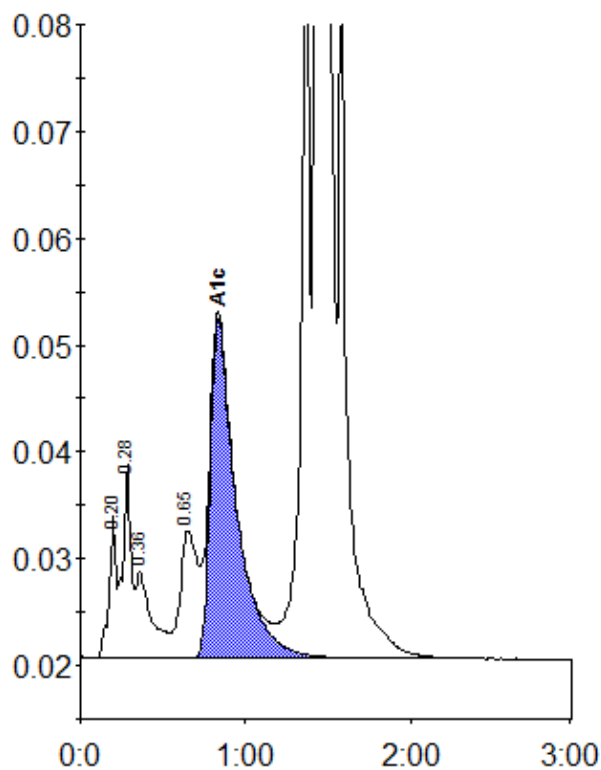

Peak table - ID: 10409926

Peak	R.time	Height	Area	Area %
A1a	0.20	13238	39810	1.0
A1b	0.28	18138	64468	1.6
Unknown	0.36	8047	52018	1.3
LA1c/CHb-1	0.65	11910	88188	2.1
A1c	0.83	31666	348173	10.7
P3	1.36	86933	297791	7.2
A0	1.43	930689	3243013	78.5
Total Area:			4133461	

Concentration:	%
A1c	10.7